

THIS MAP WAS PREPARED FOR
ASSESSMENT PURPOSE ONLY

0 1,000 2,000 3,000 4,000 Feet

T.7S. R.29E. W.M.
GRANT COUNTY
1" = 2000'

MORROW

COUNTY

No Water Rights of Record

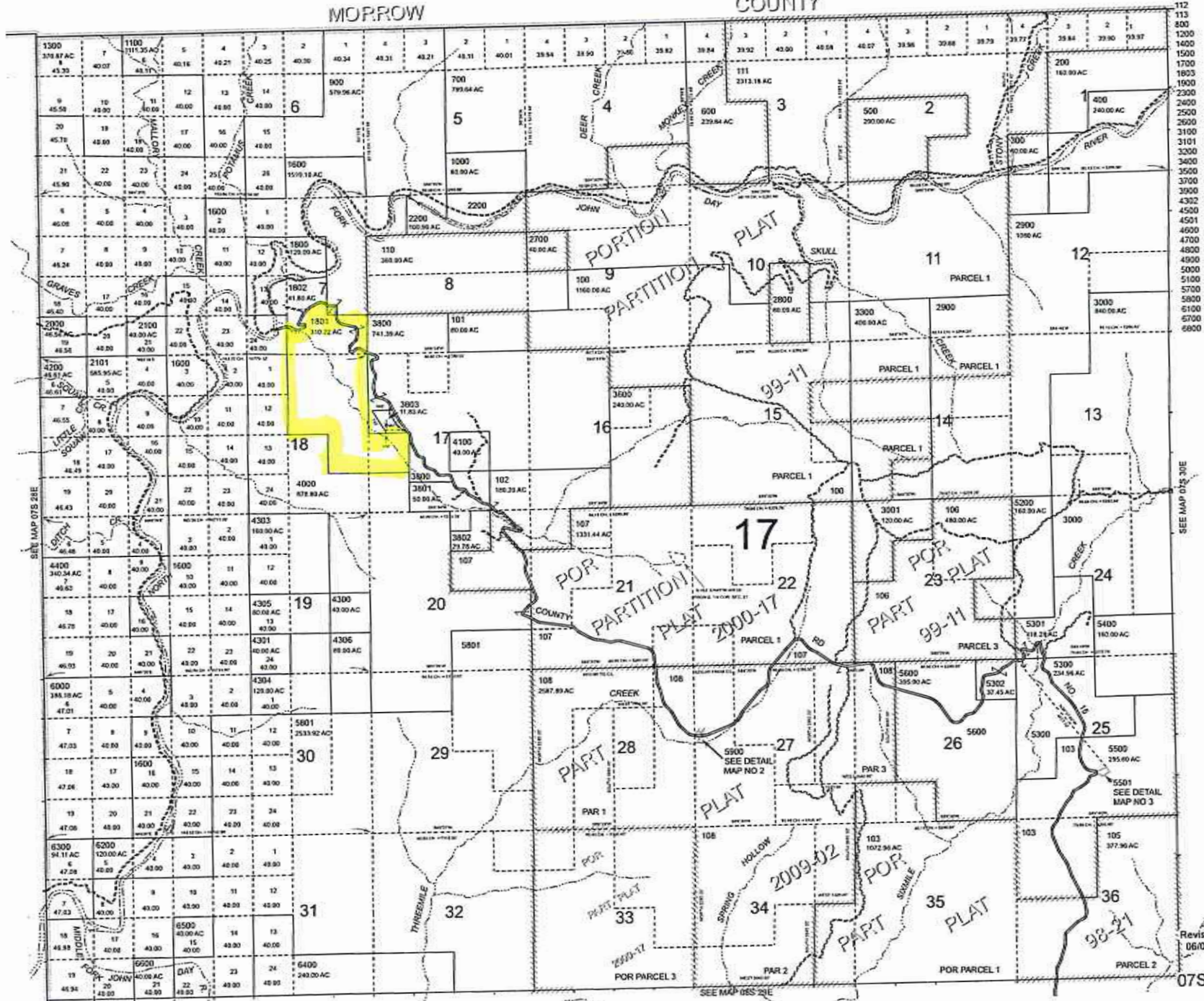

Cancelled
104
105
112
113
800
1200
1400
1500
1600
1900
2300
2400
2500
2600
3100
3101
3200
3400
3500
3700
3900
4302
4500
4501
4600
4700
4800
4900
5000
5100
5700
5800
6100
6500

SEE MAP 07S 30E

Revised: SH
06/03/2015

GRAN 51017

Gran 51017

STATE OF OREGON
WATER SUPPLY WELL REPORT
(as required by ORS 537.765)

WELL I.D. # 101583

START CARD # 195089

Instructions for completing this report are on the last page of this form.

(1) LAND OWNER Well Number
Name Chris + Renee Becker
Address 47345 Ritter Rd
City Ritter State OR Zip 97856

(2) TYPE OF WORK ☒ New Well
☐ Deepening ☐ Alteration (repair/recondition) ☐ Abandonment ☐ Conversion

(3) DRILL METHOD
☒ Rotary Air ☐ Rotary Mud ☐ Cable ☐ Auger ☐ Cable Mud
☐ Other

(4) PROPOSED USE
☒ Domestic ☐ Community ☐ Industrial ☐ Irrigation
☐ Thermal ☐ Injection ☐ Livestock ☐ Other

(5) BORE HOLE CONSTRUCTION Special Construction: ☐ Yes ☒ No
Depth of Completed Well 166 ft.
Explosives used: ☐ Yes ☒ No Type _____ Amount _____

BORE HOLE			SEAL			Pounds
Diameter	From	To	Material	From	To	
10"	0	45.5	Bentonite	0	45.5	21
6"	45.5	166				

How was seal placed: Method ☐ A ☐ B ☐ C ☐ D ☐ E

☒ Other Pour

Backfill placed from _____ ft. to _____ ft. Material _____
Gravel placed from _____ ft. to _____ ft. Size of gravel _____

(6) CASING/LINER
Diameter From To Gauge Steel Plastic Welded Threaded
Casing: 6" x 18" 18.5 250 ☒ ☐ ☐ ☐
Liner: N/A ☐ ☐ ☐ ☐ ☐ ☐ ☐

Drive Shoe used ☐ Inside ☐ Outside ☐ None

Final location of shoe(s) _____

(7) PERFORATIONS/SCREENS
☐ Perforations Method _____
☐ Screens Type _____ Material _____

From	To	Slot Size	Number	Diameter	Tele/pipe size	Casing	Liner
		<u>N/A</u>				<input type="checkbox"/>	<input type="checkbox"/>

(8) WELL TESTS: Minimum testing time is 1 hour
Pump ☐ Bailer ☐ Air ☒ Flowing Artesian

Yield gal/min 42 Drawdown 119 Drill stem at 160' Time 1

Temperature of water 56 Depth Artesian Flow _____
Was a water analysis done? ☐ Yes By whom _____
Did any _____ suitable for intended use? ☐ Too little
☐ Salty ☐ Muddy ☐ Odor ☐ Colored ☐ Other _____
Depth of strata: _____

(9) LOCATION OF WELL (legal description)

County Grant
Tax Lot 1801 Lot _____
Township 7 North Range 29 or W WM
Section 7 SE 1/4 SE 1/4
Lat _____ or _____ (degrees or decimal)
Long _____ or _____ (degrees or decimal)

Street Address of Well (or nearest address) 23 miles west from Hwy 395 on Ritter Rd

(10) STATIC WATER LEVEL

119 ft. below land surface. Date 12-4-09
_____ ft. below land surface. Date _____
Artesian pressure _____ lb. per square inch Date _____

(11) WATER BEARING ZONES

From	To	Estimated Flow Rate	SWL
<u>137</u>	<u>166</u>	<u>42</u>	<u>119</u>

(12) WELL LOG

Material	From	To	SWL
Top Soil Brown	0	1	
Brown clay +	1	3	
Brown Basalt			
gray Hard Basalt	3	15	
gray Basalt w/	15	22	
fractures			
gray Hard Basalt	22	125	
gray Hard Basalt	125	137	
Basalt			
gray Fractured Basalt - Water	137	166	119

Date Started 12-3-09 Completed 12-4-09

(unbonded) Water Well Constructor Certification

I certify that the work I performed on the construction, deepening, alteration, or abandonment of this well is in compliance with Oregon water supply well construction standards. Materials used and information reported above are true to the best of my knowledge and belief.

WWC Number _____ Date _____

Signed _____

(bonded) Water Well Constructor Certification

I accept responsibility for the construction, deepening, alteration, or abandonment work performed on this well during the construction dates reported above. All work performed during this time is in compliance with Oregon water supply well construction standards. This report is true to the best of my knowledge and belief.

WWC Number 1606 Date 12-15-09

Signed John Marshall

RECEIVED

RECEIVED

DEC 18 2009

FEB 01 2010

WATER RESOURCES DEPT

WATER RESOURCES DEPT
SALEM, OREGON

SALEM, OREGON

FIRST COPY - CONSTRUCTOR

SECOND COPY - CUSTOMER

06/18/2004

STATE OF OREGON
WATER SUPPLY WELL REPORT
(as required by ORS 537.765)

WELL I.D. # 101583

START CARD # 195089

Instructions for completing this report are on the last page of this form.

(1) LAND OWNER Well Number
Name Chris + Renee Becker
Address 47345 Ritten Rd
City Ritten State OR Zip 97856

(2) TYPE OF WORK ☒ New Well
☐ Deepening ☐ Alteration (repair/recondition) ☐ Abandonment ☐ Conversion

(3) DRILL METHOD
☒ Rotary Air ☐ Rotary Mud ☐ Cable ☐ Auger ☐ Cable Mud
☐ Other

(4) PROPOSED USE
☒ Domestic ☐ Community ☐ Industrial ☐ Irrigation
☐ Thermal ☐ Injection ☐ Livestock ☐ Other

(5) BORE HOLE CONSTRUCTION Special Construction: ☐ Yes ☒ No
Depth of Completed Well 166 ft.
Explosives used: ☐ Yes ☒ No Type Amount

BORE HOLE			SEAL			Backs or Pounds
Diameter	From	To	Material	From	To	
10"	0	45.5	Bentonite	0	45.5	21
6"	45.5	166				

How was seal placed: Method ☐ A ☐ B ☐ C ☐ D ☐ E
☒ Other Pour

Backfill placed from ft. to ft. Material
Gravel placed from ft. to ft. Size of gravel

(6) CASING/LINER
Casing: Diameter From To Gauge Steel Plastic Welded Threaded
6" x 18" 18.5 250 ☒ ☐ ☐ ☐
Liner: N/A

Drive Shoe used ☐ Inside ☐ Outside ☐ None
Final location of shoe(s)

(7) PERFORATIONS/SCREENS
☐ Perforations Method
☐ Screens Type Material

From	To	Slot Size	Number	Diameter	Tele/pipe size	Casing	Liner
		<u>N/A</u>				<input type="checkbox"/>	<input type="checkbox"/>

(8) WELL TESTS: Minimum testing time is 1 hour
☒ Pump ☐ Bailor ☒ Air ☐ Flowing Artesian
Yield gal/min 42 Drawdown 119 Drill stem at 160' Time 1

Temperature of water 56 Depth Artesian Flow
Was a water analysis done? ☐ Yes By whom DEC 18 2009
Did any strata contain water not suitable for intended use? ☐ Too little
☐ Salty ☐ Muddy ☐ Odor ☐ Colored ☐ Other
Depth of strata:

(9) LOCATION OF WELL (legal description)
County Grant
Tax Lot 1801 Lot
Township 7 N or S Range 29 E or W WM
Section 7 SE 1/4 SE 1/4
Lat _____ " or _____ (degrees or decimal)
Long _____ " or _____ (degrees or decimal)

Street Address of Well (or nearest address) 23 miles west from Hwy 395 on Ritten Rd

(10) STATIC WATER LEVEL
119 ft. below land surface. Date 12-4-09
ft. below land surface. Date
Artesian pressure lb. per square inch Date

(11) WATER BEARING ZONES

From	To	Estimated Flow Rate	SWL
<u>137</u>	<u>166</u>	<u>42</u>	<u>119</u>

(12) WELL LOG Ground Elevation

Material	From	To	SWL
Top Soil Brown	0	1	
Brown clay + Bentonite	1	3	
gray Hard Basalt	3	15	
gray Basalt w/ Fractures	15	22	
gray Hard Basalt	22	125	
gray Hard Basalt	125	137	
Black			
gray Fractured Basalt - Water	137	166	119

Date Started 12-3-09 Completed 12-4-09

(unbonded) Water Well Constructor Certification
I certify that the work I performed on the construction, deepening, alteration, or abandonment of this well is in compliance with Oregon water supply well construction standards. Materials used and information reported above are true to the best of my knowledge and belief.

WWC Number Date

Signed

(bonded) Water Well Constructor Certification
I accept responsibility for the construction, deepening, alteration, or abandonment work performed on this well during the construction dates reported above. All work performed during this time is in compliance with Oregon water supply well construction standards. This report is true to the best of my knowledge and belief.

WWC Number 1606 Date 12-15-09

Signed John Marcell

RECEIVED

DEC 18 2009

WATER RESOURCES DEPT

GRAN 51017

EXEMPT USE WELL LOCATION MAP

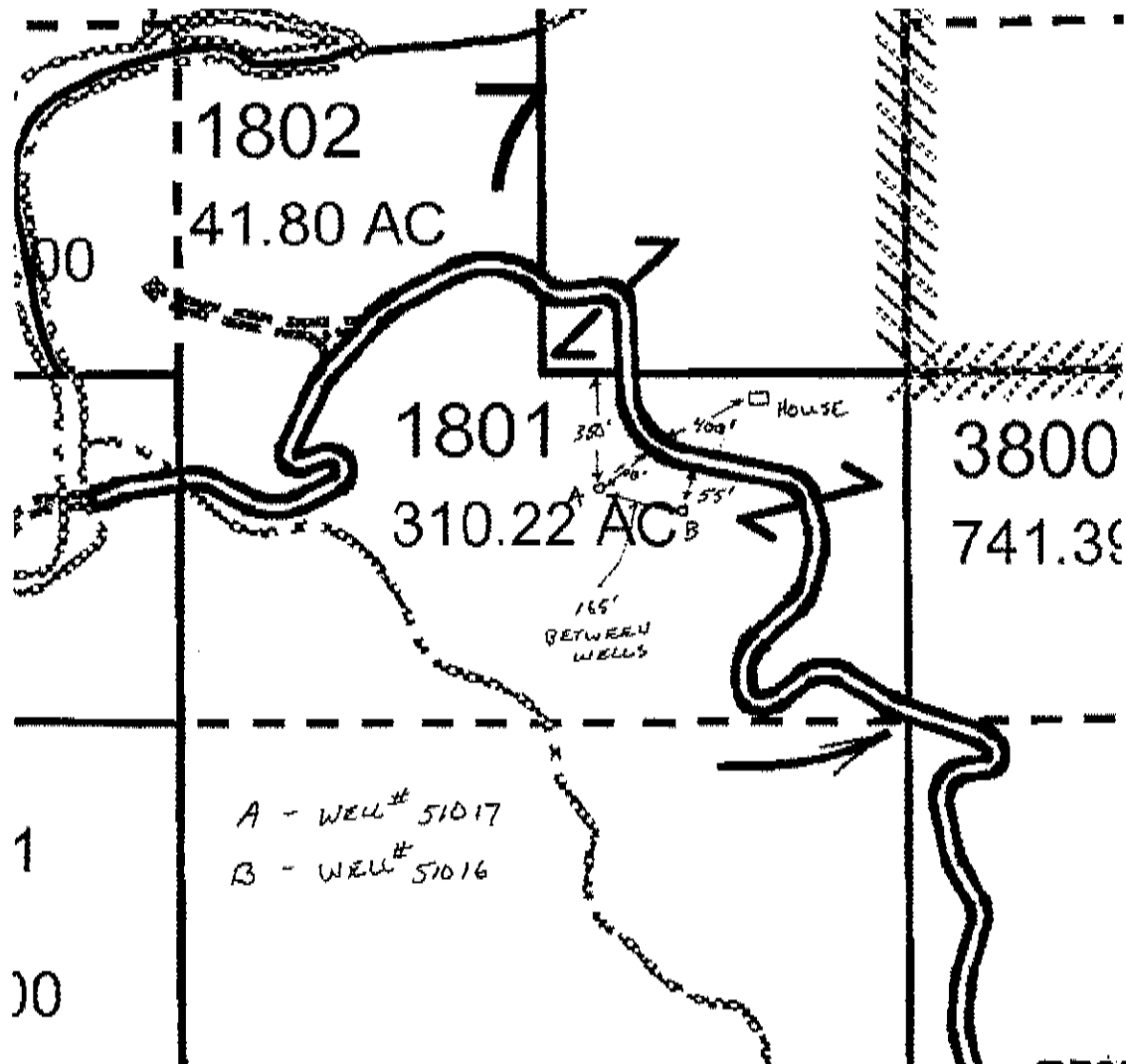

RECEIVED

JAN 21 2010

WATER RESOURCES DEPT
SALEM, OREGON

Grant County

Assessor Map Reference Number: 7S 29E 7 SESE; Tax Lot 1801

Street Address of Well, if Available: None Listed: 23 Miles West From Hwy 26 On Ritter Road, Ritter, OR. Well Log #'s GRAN 51016 & GRAN 51017. Well Label (ID Tags) # L 101582 & L 101583. (Please Locate Well and Indicate distance From Property or Survey Corner, See Attached Sample Well Location Map.) MAP NOT TO SCALE

LAND OWNER SUBMITTED MAP

GRAN 51017

EXEMPT USE WELL LOCATION MAP

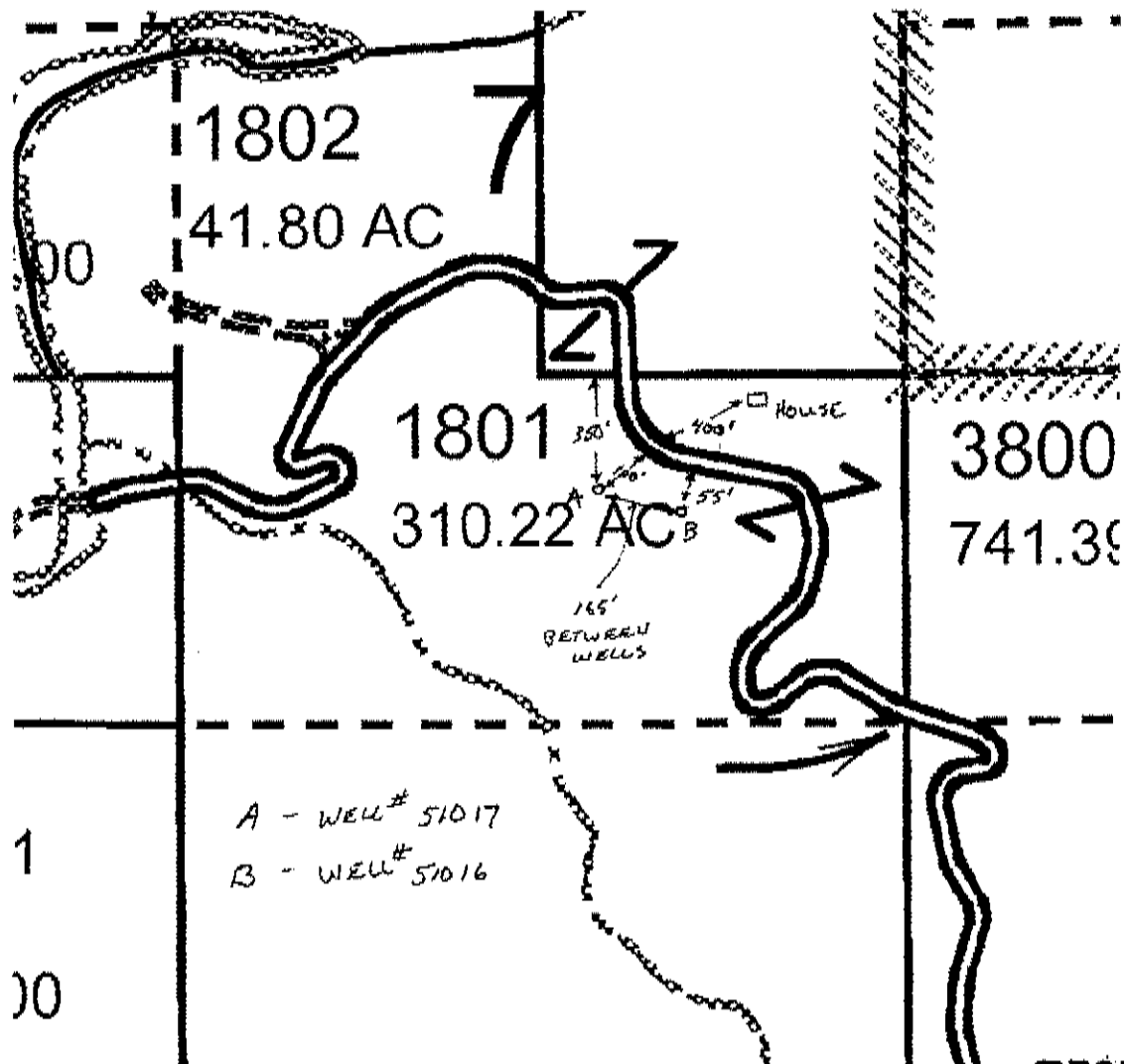

RECEIVED

JAN 21 2010

WATER RESOURCES DEPT
SALEM, OREGON

Grant County

Assessor Map Reference Number: 7S 29E 7 SESE; Tax Lot 1801

Street Address of Well, if Available: None Listed: 23 Miles West From Hwy 26 On Ritter Road, Ritter, OR. Well Log #'s GRAN 51016 & GRAN 51017. Well Label (ID Tags) # L 101582 & L 101583. (Please Locate Well and Indicate distance From Property or Survey Corner, See Attached Sample Well Location Map.) MAP NOT TO SCALE

LAND OWNER SUBMITTED MAP

STATE OF OREGON
WATER SUPPLY WELL REPORT
(as required by ORS 537.765)

WELL ID. # 101582
START CARD # 195085

Instructions for completing this report are on the last page of this form.

(1) LAND OWNER Well Number
Name Chais + Anne Brecker
Address 47345 Ritter Rd
City Ritter State Or Zip 97756

(2) TYPE OF WORK ☒ New Well
☐ Deepening ☐ Alteration (repair/recondition) ☐ Abandonment ☐ Conversion

(3) DRILL METHOD
☒ Rotary Air ☐ Rotary Mud ☐ Cable ☐ Auger ☐ Cable Mud
☐ Other

(4) PROPOSED USE
☒ Domestic ☐ Community ☐ Industrial ☐ Irrigation
☐ Thermal ☐ Injection ☐ Livestock ☐ Other

(5) BORE HOLE CONSTRUCTION Special Construction: ☐ Yes ☒ No
Depth of Completed Well 646 ft.
Explosives used: ☐ Yes ☒ No Type _____ Amount _____

BORE HOLE				SEAL			
Diameter	From	To	Material	From	To	Sacks	Pounds
10"	0	18.6	Bentonite	0	18.6	12	
6"	18.6	646					

How was seal placed: Method ☐ A ☐ B ☐ C ☐ D ☐ E
☒ Other Pour

Backfill placed from _____ ft. to _____ ft. Material _____
Gravel placed from _____ ft. to _____ ft. Size of gravel _____

(6) CASING/LINER
Diameter From To Gauge Steel Plastic Welded Threaded
Casing: 6" 18.6 18.6 250 ☒ ☐ ☐ ☐
Liner: N/A ☐ ☐ ☐ ☐ ☐ ☐ ☐

Drive Shoe used ☐ Inside ☐ Outside ☒ None
Final location of shoe(s) _____

(7) PERFORATIONS/SCREENS
☐ Perforations Method N/A
☐ Screens Type _____ Material _____
From To Slot Number Diameter Tele/pipe Casing Liner
Size size size
N/A

(8) WELL TESTS: Minimum testing time is 1 hour
☐ Pump ☐ Bailor ☒ Air ☐ Flowing Artesian
Yield gal/min 1.5 Drawdown 640 Drill stem at 640 Time 1

Temperature of water 56 Depth Artesian Flow Found _____
Was a water analysis done? ☐ Yes By whom _____
Did any strata contain water not suitable for intended use? ☐ No little
☐ Salty ☐ Muddy ☐ Odor ☐ Colored ☐ Other _____
Depth of strata: _____

(9) LOCATION OF WELL (legal description)
County Grant
Tax Lot 1801 Lot _____
Township 7 N or S 29 E or W WM
Section 7 SE 1/4 SE 1/4
Lat _____ " or _____ (degrees or decimal)
Long _____ " or _____ (degrees or decimal)

Street Address of Well (or nearest address) 23 N. Highway 26 on Ritter Rd

(10) STATIC WATER LEVEL
540 ft. below land surface. Date 11-25-09
R. below land surface. Date _____
Artesian pressure _____ lb. per square inch Date _____

(11) WATER BEARING ZONES
Depth at which water was first found 522'

From	To	Estimated Flow Rate	SWL
<u>522</u>	<u>523</u>	<u>.5</u>	<u>540'</u>

(12) WELL LOG Ground Elevation _____

Material	From	To	SWL
<u>Top Soil/Brown</u>	<u>0</u>	<u>1</u>	
<u>Brown Brecker</u>	<u>1</u>	<u>4</u>	
<u>Basalt</u>			
<u>gray Hard Basalt</u>	<u>4</u>	<u>522</u>	
<u>gray Hard Hard</u>	<u>522</u>	<u>523</u>	<u>540</u>
<u>Basalt water</u>			
<u>gray Hard Basalt</u>	<u>523</u>	<u>646</u>	

Date Started 11-23-09 Completed 11-25-09

(unbonded) Water Well Constructor Certification
I certify that the work I performed on the construction, deepening, alteration, or abandonment of this well is in compliance with Oregon water supply well construction standards. Materials used and information reported above are true to the best of my knowledge and belief.

WWC Number _____ Date _____

Signed _____

(bonded) Water Well Constructor Certification
I accept responsibility for the construction, deepening, alteration, or abandonment work performed on this well during the construction dates reported above. All work performed during this time is in compliance with Oregon water supply well construction standards. This report is true to the best of my knowledge and belief.

WWC Number 1606 Date 12-15-09

Signed John Marrett

GRAN 51016

GRAN 51017

EXEMPT USE WELL LOCATION MAP

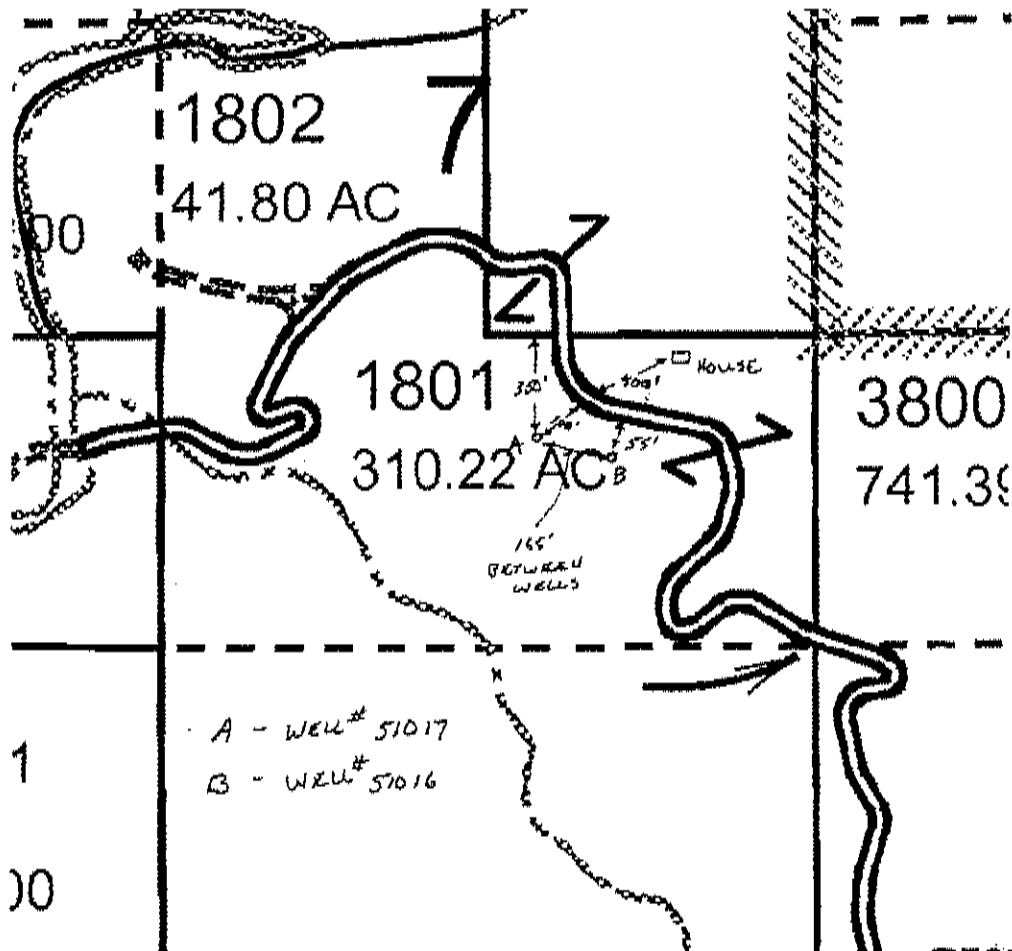

RECEIVED

JAN 21 2010

WATER RESOURCES DEPT
SALEM, OREGON

Grant County

Assessor Map Reference Number: 7S 29E 7 SESE; Tax Lot 1801

Street Address of Well, if Available: None Listed: 23 Miles West From Hwy 26 On
Ritter Road, Ritter, OR. Well Log #'s GRAN 51016 & GRAN 51017. Well Label (ID
Tags) # L 101582 & L 101583. (Please Locate Well and Indicate distance From
Property or Survey Corner, See Attached Sample Well Location Map.) MAP NOT TO
SCALE

LAND OWNER SUBMITTED MAP

GRAN 51016

GRAN 51017

EXEMPT USE WELL LOCATION MAP

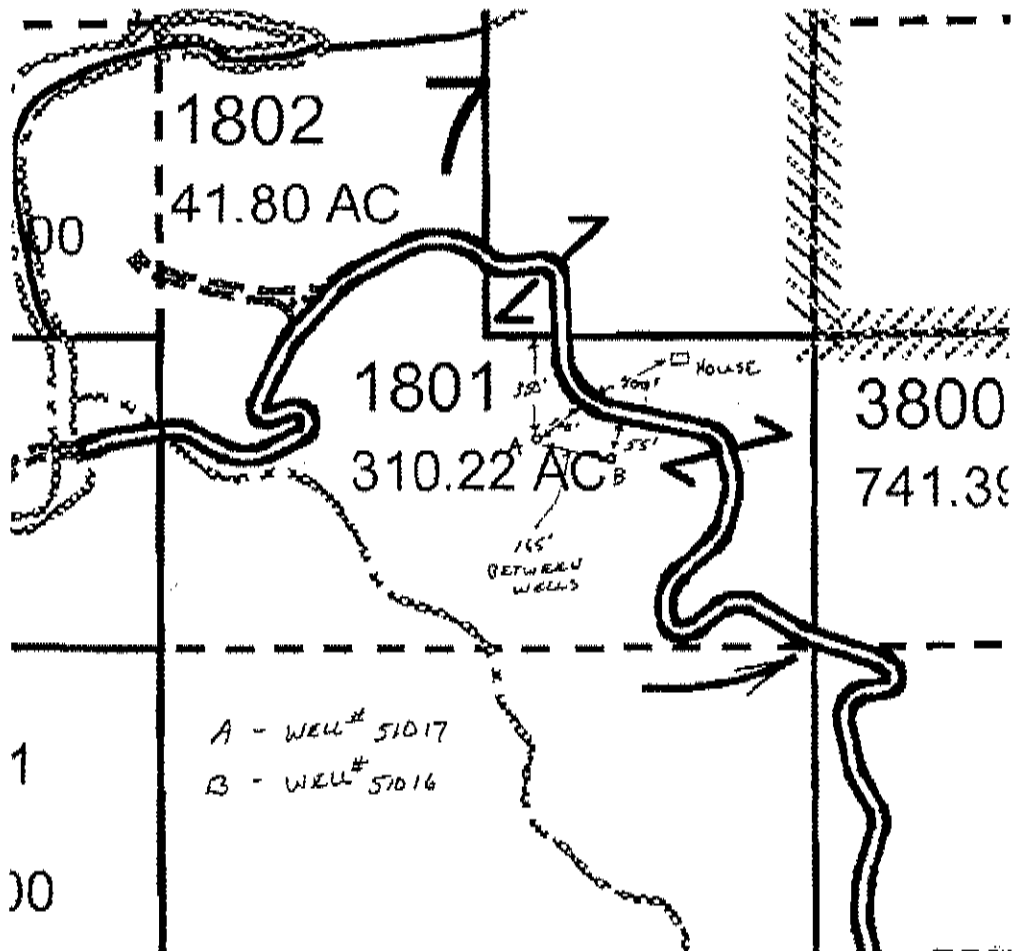

A - WELL # 51017
B - WELL # 51016

RECEIVED

JAN 21 2010

WATER RESOURCES DEPT
SALEM, OREGON

Grant County

Assessor Map Reference Number: 7S 29E 7 SESE; Tax Lot 1801

Street Address of Well, if Available: None Listed: 23 Miles West From Hwy 26 On
Ritter Road, Ritter, OR. Well Log #'s GRAN 51016 & GRAN 51017. Well Label (ID
Tags) # L 101582 & L 101583. (Please Locate Well and Indicate distance From
Property or Survey Corner, See Attached Sample Well Location Map.) MAP NOT TO
SCALE

LAND OWNER SUBMITTED MAP

GRAN 51015

WELL I.D.# L 187521

START CARD # 195086

Instructions for completing this report are on the last page of this form.

(1) LAND OWNER Well Number _____
Name Chris Becker
Address 47345 Ritten Rd
City Ritten State Or Zip 97856

(2) TYPE OF WORK ☐ New Well
☒ Deepening ☐ Alteration (repair/recondition) ☐ Abandonment ☐ Conversion

(3) DRILL METHOD ☒ Rotary Air ☐ Rotary Mud ☐ Cable ☐ Auger ☐ Cable Mud
☐ Other _____

(4) PROPOSED USE

<input checked="" type="checkbox"/> Domestic	<input type="checkbox"/> Community	<input type="checkbox"/> Industrial	<input type="checkbox"/> Irrigation
<input type="checkbox"/> Thermal	<input type="checkbox"/> Injection	<input type="checkbox"/> Livestock	<input type="checkbox"/> Other

(5) BORE HOLE CONSTRUCTION Special Construction: ☐ Yes ☒ No
Depth of Completed Well 400'
Explosives used: ☐ Yes ☒ No Type _____ Amount _____

BORE HOLE			SEAL			
Diameter	From	To	Material	From	To	Sacks or Pounds
4 3/4	165	400		N/A		

How was seal placed: Method ☐ A ☐ B ☐ C ☐ D ☐ E
☐ Other _____

Backfill placed from _____ ft. to _____ ft. Material _____
Gravel placed from _____ ft. to _____ ft. Size of gravel _____

(6) CASING/LINER							
	Diameter	From	To	Gauge	Steel	Plastic	Welded Threaded
Casing:					<input type="checkbox"/>	<input type="checkbox"/>	<input type="checkbox"/>
					<input type="checkbox"/>	<input type="checkbox"/>	<input type="checkbox"/>
					<input type="checkbox"/>	<input type="checkbox"/>	<input type="checkbox"/>
					<input type="checkbox"/>	<input type="checkbox"/>	<input type="checkbox"/>
					<input type="checkbox"/>	<input type="checkbox"/>	<input type="checkbox"/>
Liner:					<input type="checkbox"/>	<input type="checkbox"/>	<input type="checkbox"/>
					<input type="checkbox"/>	<input type="checkbox"/>	<input type="checkbox"/>
					<input type="checkbox"/>	<input type="checkbox"/>	<input type="checkbox"/>
					<input type="checkbox"/>	<input type="checkbox"/>	<input type="checkbox"/>
					<input type="checkbox"/>	<input type="checkbox"/>	<input type="checkbox"/>

Drive Shoe used ☐ Inside ☐ Outside ☒ None
Final location of shoe(s) _____

(7) PERFORATIONS/SCREENS
☐ Perforations Method _____
☐ Screens Type _____ Material _____

From	To	Slot Size	Number	Diameter	Tele/pipe size	Casing	Liner
						<input type="checkbox"/>	<input type="checkbox"/>
						<input type="checkbox"/>	<input type="checkbox"/>
		NO. 12				<input type="checkbox"/>	<input type="checkbox"/>
						<input type="checkbox"/>	<input type="checkbox"/>
						<input type="checkbox"/>	<input type="checkbox"/>

(8) WELL TESTS: Minimum testing time is 1 hour

☐ Pump ☐ Bailor ☐ Air ☐ Flowing Artesian

Yield gal/min	Drawdown	Drill stem at	Time
0			

Temperature of water Depth Artesian Flow Found

Was a water analysis done? ☐ Yes By whom _____

Did any strata contain water not suitable for intended use? ☐ Too little

☐ Salty ☐ Muddy ☐ Odor ☐ Colored ☐ Other

Depth of strata:

(9) LOCATION OF WELL (legal description)
County Grout
Tax Lot 1801 Lot _____
Township 7 N or Range 29 E or W WM
Section 7 SE 1/4 SE 1/4

Lat _____° _____' _____" of _____ (degrees or decimal)
Long _____° _____' _____" of _____ (degrees or decimal)

Street Address of Well (or nearest address) 23 miles west
on County Rd 15 from 395 Ave

(10) STATIC WATER LEVEL
165' ft. below land surface. Date 11-17-09
400' ft. below land surface. Date 11-18-09
 Artesian pressure _____ lb. per square inch Date _____

(11) WATER BEARING ZONES
Depth at which water was first found 115'

From	To	Estimated Flow Rate	SWL
115	148	C2	165

(12) WELL LOG Ground Elevation _____

Material	From	To	SWL
gray Hard Basalt	165	400	400
No More Water Found			

RECEIVED

DEC 18 2009

WATER RESOURCES DEPT
SALEM, OREGON

Date Started 11-17-09 Completed 11-18-09

(unbonded) Water Well Constructor Certification
I certify that the work I performed on the construction, deepening, alteration, or abandonment of this well is in compliance with Oregon water supply well construction standards. Materials used and information reported above are true to the best of my knowledge and belief.

WWC Number _____ Date _____

Signed _____

(bonded) Water Well Constructor Certification
 I accept responsibility for the construction, deepening, alteration, or abandonment work performed on this well during the construction dates reported above. All work performed during this time is in compliance with Oregon water supply well construction standards. This report is true to the best of my knowledge and belief.

WWC Number 1606 Date 12-14-09

Signed John Harris

STATE OF OREGON
WATER SUPPLY WELL REPORT
(as required by ORS 537.765)

GR RECEIVED

SEP 28 2007

WELL I.D. # L 82521
START CARD # 177314

Instructions for completing this report are on the last page of WATER RESOURCES DEPT

(1) LAND OWNER Well Number SALEM, OREGON
Name Chris + Rong Becker
Address 4220 SPANISH VALLEY Dr.
City Moab State UT Zip 84532

LOCATION OF WELL (legal description)
County BLAINE
Tax Lot 1801 Lot 1
Township 7 N or S 29 E or W WM
Section 7 SE 1/4 SE 1/4

(2) TYPE OF WORK ☒ New Well
☐ Deepening ☐ Alteration (repair/recondition) ☐ Abandonment ☐ Conversion

Lat _____ " or _____ (degrees or decimal)
Long _____ " or _____ (degrees or decimal)

(3) DRILL METHOD
☒ Rotary Air ☐ Rotary Mud ☐ Cable ☐ Auger ☐ Cable Mud
☐ Other _____

Street Address of Well (or nearest address) 23 Miles
West on County Rd 15 from 395

(4) PROPOSED USE
☒ Domestic ☐ Community ☐ Industrial ☐ Irrigation
☐ Thermal ☐ Injection ☐ Livestock ☐ Other _____

(10) STATIC WATER LEVEL
122 ft. below land surface. Date 9-12-07
ft. below land surface. Date _____
Artesian pressure _____ lb. per square inch Date _____

(5) BORE HOLE CONSTRUCTION Special Construction: ☐ Yes ☒ No
Depth of Completed Well 165 ft.
Explosives used: ☐ Yes ☐ No Type _____ Amount _____

(11) WATER BEARING ZONES
Depth at which water was first found 115

BORE HOLE				SEAL			
Diameter	From	To	Material	From	To	Sacks	Pounds
10"	0	37'	Antitear	0	37'	21	
6"	37'	165'					

From	To	Estimated Flow Rate	SWL
115	148	33	122

How was seal placed: Method ☐ A ☐ B ☐ C ☐ D ☐ E
☒ Other Roller
Backfill placed from _____ ft. to _____ ft. Material _____
Gravel placed from _____ ft. to _____ ft. Size of gravel _____

(12) WELL LOG Ground Elevation _____

(6) CASING/LINER							
Diameter	From	To	Gauge	Steel	Plastic	Welded	Threaded
Casing: 6"	0	38.5'	250	<input checked="" type="checkbox"/>	<input type="checkbox"/>	<input checked="" type="checkbox"/>	<input type="checkbox"/>
Liner: 5"	235	165	183	<input checked="" type="checkbox"/>	<input type="checkbox"/>	<input checked="" type="checkbox"/>	<input type="checkbox"/>

Material	From	To	SWL
Brown Basalt with tan clay	0	4	
Brown Basalt Mud Hard	4	25	
gray Basalt Hard	25	115	
Fractured gray Basalt - water	115	148	
gray Hard Basalt	148	165	

Drive Shoe used ☐ Inside ☒ Outside ☐ None
Final location of shoe(s) 38'5"

Date Started 9-6-07 Completed 9-12-07

(7) PERFORATIONS/SCREENS
☒ Perforations Method Factory Cuts
☐ Screens Type _____ Material _____

From	To	Slot Size	Number	Diameter	Tele/pipe size	Casing	Liner
105	145	1/4" x 1/2"	125	5"		<input type="checkbox"/>	<input checked="" type="checkbox"/>

(unbonded) Water Well Constructor Certification
I certify that the work I performed on the construction, deepening, alteration, or abandonment of this well is in compliance with Oregon water supply well construction standards. Materials used and information reported above are true to the best of my knowledge and belief.

WWC Number _____ Date _____

(8) WELL TESTS: Minimum testing time is 1 hour
☐ Pump ☐ Bailer ☒ Air ☐ Flowing Artesian

Signed _____

Yield gal/min	Drawdown	Drill stem at	Time
33	160	100	1

(bonded) Water Well Constructor Certification
I accept responsibility for the construction, deepening, alteration, or abandonment work performed on this well during the construction dates reported above. All work performed during this time is in compliance with Oregon water supply well construction standards. This report is true to the best of my knowledge and belief.

WWC Number 1606 Date 9-24-07

Temperature of water 57 Depth Artesian Flow Found _____
Was a water analysis done? ☒ No By whom _____
Did any strata contain water not suitable for intended use? NO ☐ Too little
☐ Salty ☐ Muddy ☐ Odor ☐ Colored ☐ Other _____
Depth of strata: _____

Signed John Marcell

Important Disclaimer

This water rights research was conducted by staff at the Watermaster's office located in Canyon City, Oregon. Although every effort has been made to ensure an accurate search, the following discrepancies may occur:

- Acreage shown with a +/- symbol are approximations of the amount of water right on a tax lot. This could mean that a water right does not lie entirely within the tax lot requested or there is some other doubt as to the actual acreage indicated.
- If the recipient of the research wishes to know more accurately the amount of water rights appurtenant to their property they may want to consider hiring a surveyor who offers services to assemble a complete "water right portfolio". Individuals or businesses who perform this type of work can provide more detailed information on the amount of water right acreages on their property and better determine totals of legal flow or rate for each tax lot in question.
- Although a property may have water rights of record, if they have undergone five successive years of non-use they may be subject to cancellation under ORS 540.610. For a copy of this statute or more information, please contact the Watermaster's office.
- Some research may indicate water rights appurtenant to the property may be in "permit" form or may be in "transfer" form. These forms of a water right are a valid water right of record but are in an "Inchoate status". This means the water right is subject to variations, alterations or changes as the water right is processed to completion into a water right certificate. For more information contact the Watermaster Office.
- It is critical that the person requesting the research carefully check any research conducted by staff from this office to be sure that the water right is appurtenant to the property they are interested in. Any listings as a result of a manual search of the Watermaster's records are not based on the official water right of record. The official water right records are kept in the Salem office.